

Final Plat Creede AirPark

Navajo Development Co., Inc.
Fraction of the SW¼ Section 6,
Township 41 North, Range 1 East,
New Mexico Principal Meridian,
Mineral County,
Colorado.

NW¼ Section 6
SW¼ Section 6

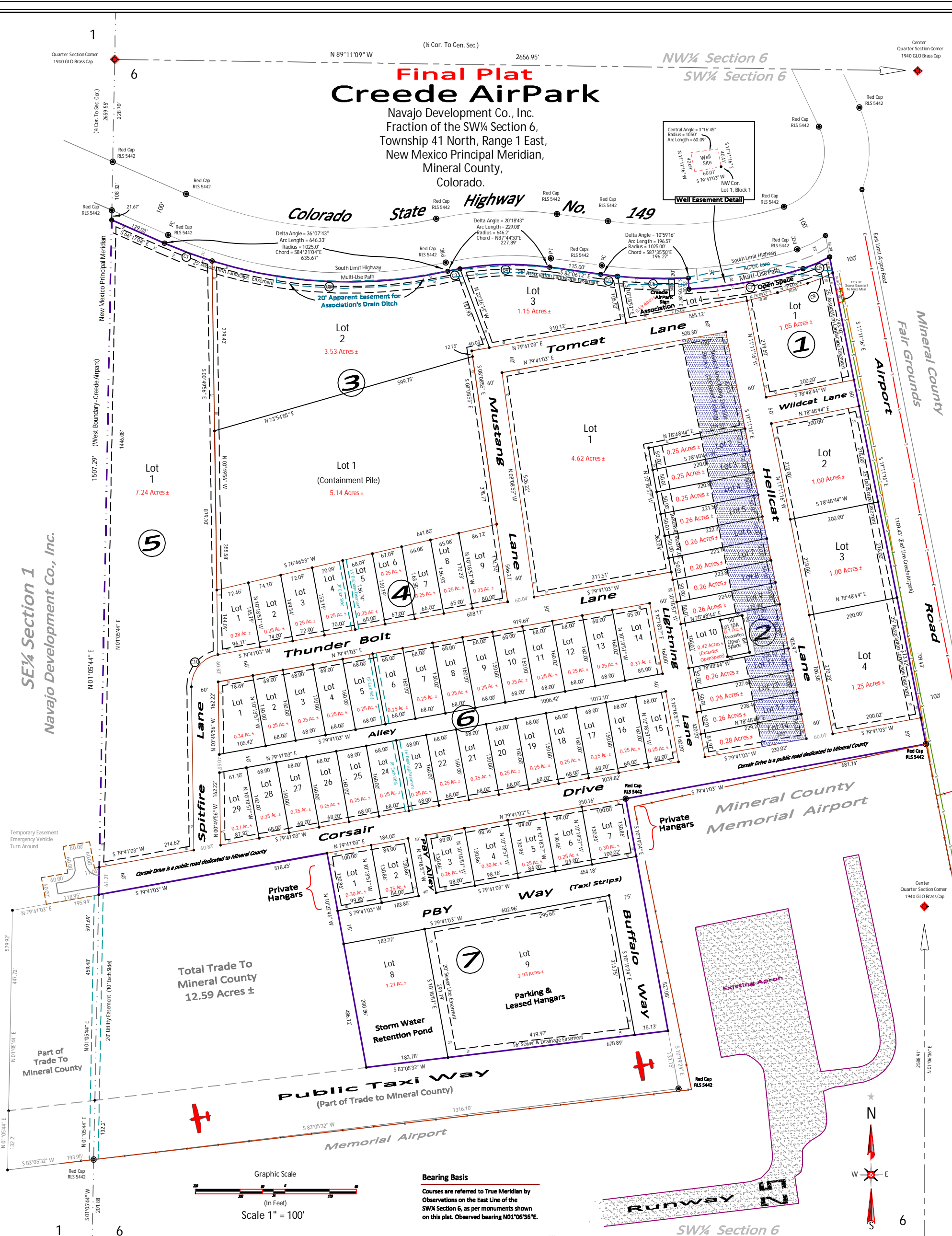
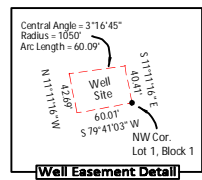

SE¼ Section 1
Navajo Development Co., Inc.

Total Trade To
Mineral County
12.59 Acres ±

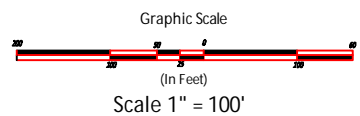

Bearing Basis
Courses are referred to True Meridian by
Observations on the East Line of the
SW¼ Section 6, as per monuments shown
on this plat. Observed bearing N01°06'36"E.

Curve	Radius	Arc Length	Delta Angle	Chord Bearing	Chord
C1	1025.00'	113.54'	06°20'49"	S 69°27'37" E	113.48'
C2	1025.00'	532.78'	29°46'54"	S 87°31'28" E	526.81'
C3	646.20'	27.95'	02°28'41"	N 78°49'25" E	27.95'
C4	646.20'	201.74'	17°50'02"	N 88°58'47" E	200.32'
C5	1025.00'	37.50'	02°07'06"	S 83°09'45" E	37.89'
C6	1025.00'	158.67'	08°52'10"	S 88°39'23" E	158.51'
C7	1050.00'	259.76'	14°10'27"	N 79°49'18" E	259.09'
C8	274.10'	64.89'	13°33'49"	N 65°57'10" E	64.74'
C9	308.32'	60.86'	11°18'34"	N 67°04'47" E	60.76'
C10	71.84'	100.96'	80°30'59"	S 39°25'33" W	92.85'

Symbol Legend

- Alklot Section Corner (as described)
- Fence Line
- Exterior Boundary
- Alklot Section Line
- Set No. 4 Rebar w/cap PLS 23891
- Edge Taxiway or AC/DC Lane
- Block Number
- Utility Easement
- Found Marker (as described)
- Buried Electrical Power
- Buried Sewer
- Buried Telephone
- Asphalt Taxiway/Runway - Memorial Airport
- New Mexico Principal Meridian (also a Section Line)
- Block Line
- Drain Ditch Easement
- Denotes Offstreet Parking (Block 2)

SURVEYOR'S CERTIFICATE
I, Wm. D. Kitterman, a duly registered land surveyor in the State of Colorado do hereby certify that this plat of "Creede AirPark" truly and correctly represents the results of a survey made by me and under my direct supervision.

NOTE: According to Colorado law you must commence any legal action based upon any defect in this survey within (3) Three years after you discover such defect. In no event may any action based upon any defect in this survey be commenced more than ten years from the date of certification shown hereon.

Rincon Associates, Inc.
P.O. Box 1025 Alamosa, CO 81101 (719) 589-1644
**Final Plat
Creede AirPark**
Navajo Development Co., Inc.
Fraction of the SW¼ Section 6,
Township 41 North, Range 1 East,
New Mexico Principal Meridian,
Mineral County,
Colorado.
Drawn by: WDK October 2010
Designed by: Ethan Hampton, AIA
Job No. 2826 Sheet 2 of 2